Wohnung 11

DG SüdWest

4,5 Zimmer
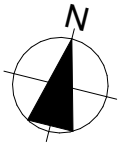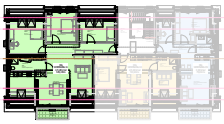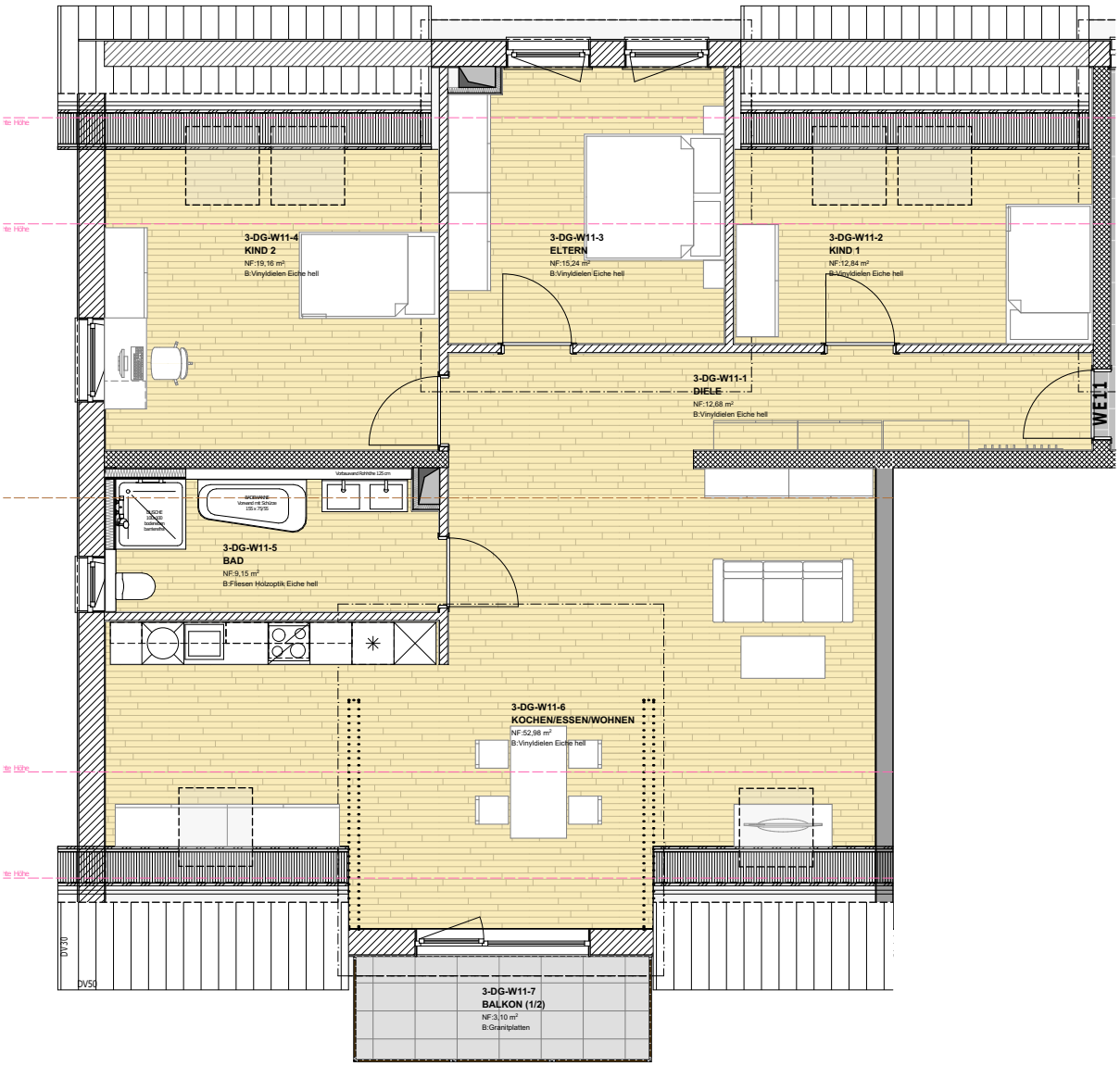
125,15 m²